

The Carroll County Historical Society Quarterly

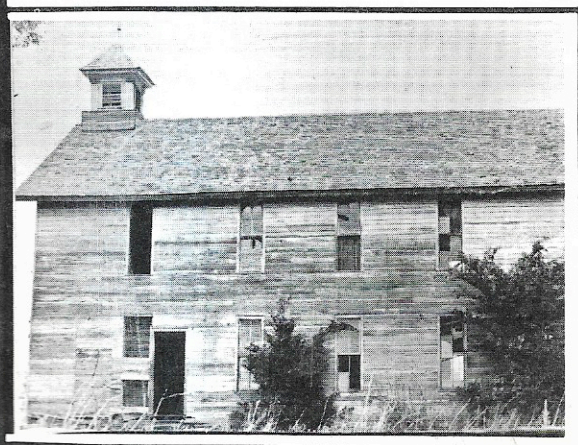

Carrollton Masonic Lodge Hall and Lodge Room in 1876 Building. This Photograph Made 26 Years ago. Lodge Hall Occupied Upstairs Room.



Published Quarterly by the
CARROLL COUNTY HISTORICAL SOCIETY
PRICE \$1.50



THE CARROLL COUNTY HISTORICAL SOCIETY QUARTERLY

Published by The Carroll County Historical Society, a non-profit Organization devoted to the preservation of the Historical Heritage in Carroll County, Arkansas.

OFFICERS

- COY LOGAN, President -----304 Rose Ave. ,Berryville, Ark.
- W. B. CAIN, Vice President-----509 E. Madison Ave. , Berryville, Ark.
- MRS. EMMA PHILLIPS, Secretary-----Rt. 2, Box 127-C, Berryville, Ark.
- MRS. RUTH PATTERSON, Treasurer-----High Street, Berryville, Ark.
- O. KLUTE BRASWELL, Editor-----111 Pritchard St. ,Berryville, Ark.
- MRS. CAROL WORLEY, Research--210 West Church Ave. ,Berryville, Ark.

BOARD OF DIRECTORS

- BILLY PHILLIPS
- LEWIS WILSON
- JOE POYNOR
- HERBERT WEST
- CARL STAMPS



CARROLL COUNTY HISTORICAL SOCIETY QUARTERLY

O. Klute Braswell, Editor

VOL. XXII SPRING 1977 NO. 1

Issued 4 times per annum

Headquarters in Heritage Center in 1880 Court House

P. O. Box 249

Berryville, Arkansas 72616

Annual Dues-----\$5.00 Single Copy Quarterly-----\$1.50

CARROLLTON AND BERRYVILLE MASONIC LODGES ORGANIZED IN CA. 1853

(By M. J. TIMM)



Blackburn Henderson Berry, first Worshipful Master Ashley Lodge No. 66 F. & A. M., also founder of Berryville.

Early in November, 1853, the members of a Masonic Lodge, located in Berryville, Arkansas, and operating under dispensation from the Most Worshipful Grand Lodge of Arkansas, prepared to ask for a Charter, apparently the lodge had been under dispensation for about a year. (A dispensation is a license granted to a newly organized lodge. Said lodge can accept members and operate under a probationary status until it becomes apparent that the new lodge will be capable of governing and supporting itself).

The Charter lists B. H. (Blackburn Henderson) Berry as Worshipful Master; A. A. Baker, Senior Warden; Isaac Plumlee, Junior Warden; L. E. Baker, Grand Master and T. D. Merrick, Grand Secretary.

Delegations from Berryville and Carrollton traveled to Little Rock together. It is claimed that lots were cast for numbers 63, 64, 65, and 66. However, in 1853 numbers 67 and 68 were issued. Since the Grand Lodge records are burned, there is more conjecture than proof. In any event Yell Lodge in Carrollton got number 64 and Ashley Lodge in Berryville got number 66.

The histories of Yell Lodge Number 64 and Ashley Lodge Number 66 are so closely related that it isn't easy to determine who belonged to which lodge at this late date. Many businessmen had interests in both towns.

Fragments show that A. A. Baker and B. H. Baker are often listed among the brothers present in minutes of both lodges.

Some early members of Ashley Lodge include such well remembered names as Sisco, Plumlee, Sneed, Poynor, Kenner, Fancher, Jones, Walker,

Meeks, Sugg, Bunch, Bradley and Wann. In one early letter we find listed, B. F. Hailey, A. C. Walker, W. H. McKennon, J. J. Hargis, A. F. Fanning, E. Bobo, B. H. Berry, J. S. Shahan, J. M. Jones and Aaron A. Baker.

In 1866, there were active lodges at Crooked Creek (Harrison) and Bellefonte. A carefully handwritten Certificate of Good Standing, found in some lodge papers recommends a Percy Packwood, "who has relatives near Berryville, Carrollton and Bellefonte in Arkansas."

The fragmentary books of Ashley Lodge resume in 1867 after a wartime interruption. The divided loyalties of the members during the war between the states, the virtual destruction of Berryville and other obstacles were overcome.

The following new members were added in 1867: T. S. Pittman, George Walker, J. B. Baines, A. J. M. Anderson, and Shadrack Mooneyham.

Records for 1868 are missing, but in 1869 W. P. George joined the lodge and the names of W. A. Denney, A. M. Fanning, H. W. Feree and J. M. Hague appear in the records.

In 1870 several members of Ashley Lodge and some from Yell Lodge withdrew to organize Osage Lodge No. 219. Books err in locating Osage Lodge at Fairview, Arkansas (*).

The new lodge lists William Rudd, as Worshipful Master. Among the members are J. W., T. W. and J. P. Fancher, Amos G. Kendall and J. J. Morris.

In 1871 Ashley Lodge reported a membership of seventy-three. Only twenty-five are known. Officers were Den S. Hayten, Worshipful Master; J. W. Whitson, Senior Warden; S. B. Meek, Junior Warden and Bradley Bunch, Secretary. In addition to some names listed earlier on this account there is Austin Denney, J. F. Jackson, Thomas Jackson, William Jackson, J. H. Jones, S. S., J. J., and S. B. Meek, W. H. McKennon, A. C. Oliver, P. Packwood, W. H. Ross, J. S. Summers, J. S., J. D., William Walker, J. W. Whitson, J. T., G. W. and Thomas Wood and J. W. Freeman and J. C. Hanna are listed in the records of 1873.

In 1881 was a busy year. A new lodge was organized in Eureka Springs, Arkansas. Some Jacksons and several Walkers demitted from Ashley Lodge No. 66.

Much degree work was done in Ashley Lodge and despite its loss of members to Basin Lodge No. 386, Ashley Lodge had a net gain.

In 1894, Charlie Doss was elected to membership in Ashley Lodge.

Records for 1895 are barely legible but S. J.

Morris and W. M. Wilton were made Masons.

B. O. George joined the lodge during its Golden Jubilee in 1903.

The decline of Carrollton was made final by the railroad. Rather than surrender its old charter, Yell Lodge No. 64 merged with the newly formed lodge in Green Forest. The two became Yell Lodge No. 64.

Osage Lodge No. 219, which in 1871 had listed twenty-seven members on a brave beginning, finally surrendered following an altercation between some politically inclined members. Among its members were William Boatright, Amos G. Kendall, William Rudd, Benjamin Tate, Alfred S. Webb, W. C. Bunch and William Walker. With a few exceptions these men took their memberships to Green Forest.

Arkansas was growing. Transportation was improving. Some of the early Masons had widespread interests in the area. B. H. Berry is supposed to have aided in founding two other lodges including Odion Lodge in Huntsville. Neither lodge survived.

When the town of Berryville celebrated its Centennial in 1950, Ashley Lodge had a membership of 110. There were 7 petitions, 5 were elected and 4 completed the work. In 1950 A. J. Clark was Worshipful Master; Oscar Baker was Senior Warden. Leland Marlin served as Junior Warden and M. J. Timm was secretary.

Around the turn of the century two Carroll county lodges applied for the continuing degrees of the York Rite. In Berryville and Eureka Springs a Master Mason could eventually become a Knight Templar. In Green Forest, the Royal Arch degrees were available. The Cryptic Rite, being voluntary in the York Rite, hardly got off the ground. Records differ, but it appears that Berryville and Eureka Springs gave up their Commadries in the early 1920's. By 1936, only Berryville had a Royal Arch Chapter and most of its members were from Eureka Springs.

Today Chapter 86 R. A. M. has its home in Eureka Springs.

Green Forest and Eureka Springs have new lodge halls. In Eureka Springs and in Green Forest much of the labor on the new buildings was volunteered.

Among prominent Masons in Carroll county, were Baker Clark, deceased; Berryville, and Ray Anderson, Green Forest. Clark served as Grand Lecturer for Arkansas for many years. Anderson was instrumental in organizing the well-known degree team of Yell Lodge No. 64, and is probably the oldest living Mason in terms of years of service.

(Materials for most of this article were borrowed from D. Eugene Smith in 1950 and a stack of old correspondence in the desk of Ashley Lodge No. 66).

(By Klute Braswell)

Yell Lodge No. 64, F & A M was instituted at Carrollton November 10, 1853. The first officers were J. F. Seaman, WM; M. Holeford, SW; A. A.

Baker, JW.

Finley Chapter No. 83 R. A. M. was instituted at Carrollton, December 10, 1887 with I. W. Wann, HP; Kinsey Hulsey, EK; O. P. Crockett, ES.

The Masonic bodies erected a substantial hall in 1876, which was also used for a school and church services. This hall adjoins the Carrollton Cemetery and was restored in recent years.

Goodspeed's Northwest Arkansas History, 1889, lists Green Forest Lodge No. 404, F & A M as being instituted on November 29, 1882. J. W. Wann, WM; J. A. White, SW; W. P. Kerby, JW; Thompson Ramsey, J. J. Grim, D. H. Smith, W. E. Graham, W. H. Bunch, J. L. Graham, James H. Winning, J. P. Fonden, W. F. Jones, K. D. Cottrell, J. P. Harbert, J. E. Harbert, W. M. Ward, J. H. Norris, Martin McNeill, J. J. Dixon and Joseph Fanning as first members.

The first officers of the Green Forest Chapter No. 39 OES were Queen Ray, WM; J. W. Wann, WP; Elizabeth Graham, AM. The Chapter was organized Oct. 28, 1885.

The 1976 officers of Ashley Lodge are as follows: Billy Lovett, WM; Burnett Waggoner, SW; Norlen Tresler, JW; Orvil Clark, Treas.; O. R. Rader, Secy.; Frank Smith, SD; John Ackerman, JD; Eugene Altstatt, Master Ceremonies; Floyd Doty, Master Ceremonies; M. D. Anglin, Tyler and Jack Burch, Chaplin.

The 1976 membership of Ashley Lodge is as follows:

John Terhune Ackerman, Harley Radford Adams, Raphu Thomas Allred, Eugene Allstatt, Albert Anderson, Melvin Dixon Anglin, Oscar Rufus Baker, Louie Allen Beaver, Charles Theodore Blanchard, Jr., Harold William Brammer, Vol Brashears, Jr, Olin Klute Braswell, Roy Ray Brown, Adrian Lynn Bullard, Sidney Jackson Burch, William Dee Burch, Jr., Andrew Jackson Clark, Jack Calvin Clark, Orvil Eugene Clark, Leslie Golden Colvin, Everett Ausba Conner, James Kent Coxsey, James Frank Davis, Millard Dwayne Davis, Grady William Deweese, Delmar Thomas Donaldson, James Wilburn Doss, Floyd Alvin Doty, Aaron Neal Duffel, William Robert Epperson, Wesley Jay Field, Gordon Alphonso Frye, James Wesley Garrett, Russell Gordon Gates, Jess S Gibson, Luther Virgil Greene, Lem Harp, Elmer Clyde Harryman, Bryan Havens, Lemial Arlis Hendrickson, Fredrick Frank Hilburn, Floyd Hill Jr., Earl Samuel Hoar, James Howard Hudson, Vollie Odell Johnson, James Edward Keaton, Kelley Granger Kelley, Jr., Clarence Robert Koetsch, Wilbur Lewis Krick, William Robert Lee, Ole Andrew Lilledahl, Orville Rudolph Lippert, Dee Lovett, Billy Dean Lovett, Leland Marlin, James Clell Mayes, Elwin Edwin McClelland, William Robert McGinnis, Lewis Cecil Murray, Charles Milton Nelson, Rea Lawrence Nelson, Luther Owens, Robert Stanley Pickins, Charles Marmaduke Poynor, Joe Reid Poynor, Bennett Lafayette Price, Ozi e

Russell Rader, Pierce Frank Reeves, Homer W. Ross, Robt. Blevins Royce, Isadore Leonard Rowe, Sr., William Edwin Rowe, Norman Everett Russell, Merle LeRoy Selleck, Orren Kenneth Sergeant, Claude Austin Smith, Herman Andrew Smith, James Dale Smith, William Franklin Smith, Ray Samuel Standlee, Melvin Jacob Timm, Norlen Gene Tresler, Joe Parker Vaughn, Burnett Arley Waggoner, Bill R. Walker, Lark Walker, Carroll Bert Ward, Arthur Clarence Warren, Claude William Warren, Blackman Lee White, Cliff Wood.

1977 officers of Yell Lodge, are as follows: Russell Kilbourn, WM; Stephen Stafford, SW; Lon Farmer, JW; Tom Larimer, JD; J. L. Garner, SD; W. R. Odell, Secy.; J. R. Anderson, Treasurer.

The membership of Yell Lodge in 1976 is listed as follows:

"J." Ray Anderson, Tommie Ray Anderson, R. C. Armer, Carthel Badley, Stanley Badley, Denver Louis Bailey, John David Bailey, Ralph Lee Banta, Joe Melvin Bishop, Ben Bert Boostrom, Billy Frank Boren, Guy Floyd Braswell, Irwin Milton Bray, Raymond Guy Buell, Gary Ray Buell, Harold D. Buell, Harold Fredrick Caine, Donnie Ray Campbell, Armel Amos Carpenter, Carl Wilson Carson, K. G. Chrisler, "R. C." Cisco, Booker Cox, Jr., William Lee Cox, Theodore Pettit Coxey, Everett Lawrence Dahl, Russell Lee Carter, Marcellus Dewey, Andrew J., Duncan, Jr., Theddie Otto Duncan, Arlen Vaughn Farmer, Loren Lee Foster, Billy Lige Foster, Anthony Fred Graf, James Preston Greer, Earl Taylor Griffis, Clinton Baker Grim, Charles Ray Grim, John Love Gann, Jack W. Hogan, Ralph T. Kilbourn, Russell Eugene Kilbourn, Roy Dwight Larimer, Theodore Edward Larimer, Theodore Evert Larimer, Thomas Raymond Larimer, Henry David Matthews, Virgil McCurry, James Shelby Meador, Henry Dale Meek, James Fredrick Miller, John D. Morris, Henry Raymond Mowbray, Ronald Lee Mowbray, Delwin Paul Nance, Jackie Ronald Newberry, Fred A. Norris, William Joe Norton, Wilmer R. O'Dell, Jerry Clark O'Dell, Von Dean Payne, Alvin L. Powell, Earl Lafayette Raines, Robert Joseph Rake, Max Randleman, Benjamin Arthur Ratzlaff, Ervin Daniel Raus, Charles Blaine Reece, Ervin Blaine Richardson, James Alvin Richardson, John D. Seals, Hermon Carol Seitz, Sam Piel Seitz, Clifford Everett Shaffer, John Monta Spurlock, Clyde Logan Stafford, J. Frank Stafford, Logan Scott Stafford, James Eugene Stanphill, Truman Cecil Stark, Paul Zeno Strahl, Thomas Rex Suggs, Hildred Elmer Tanner, Walter Newton Turner, Vivian Charles Utt, Ethan Earl Vowell, Jr., Steven Earl Vowell, John Washington Ward and Cecil H. White.

Fifty-three years ago, the Editor of the Carroll County Historical Quarterly was made a Blue Lodge Mason along with the late Dr. J. H. Bohannon, Folk Coger and Frankie Hilburn.



The photograph above shows (center) Frank Hilburn and Klute Braswell (second from the right) receiving 50-year-pins along with Raphu Allred. At the extreme left is O. R. Rader who made the presentation. At right is Jack Burch, WM.

On April 1, 1977, Ashley Lodge had the distinction of having ten 50-year members who are listed as follows:

Luther Owens, O. C. Lilledahl, Joe Poynor, Klute Braswell, Ozie R. Rader, Frank Hilburn, Raphu Allred, Edwin McClelland, Russell Gates and Bryan Havens.

Recalling our first introduction to Masonry, I was accepted as a candidate for the three degrees at a meeting held in the old lodge hall then located over the Check Whiteley Restaurant on the North side of the Public Square.

At that time I wondered why Scott Grim, Worshipful Master, wore his hat during the meeting.

Other officers as I recall were Clint B. Smith, Dr. J. B. Brown and Jeff Beal. My lecturers were Jeff Beal and Alfred Baxter.

It took a lot of time to memorize the degrees, however, we finally made it.

I was raised to the degree of a Master Mason in the old Lodge Hall over Harrison Smith's Grocery and Feed Store, now the Berryville Drug building, along with Frank Hilburn, Dr. Bohannon and Folk Coger.

We were placed in the center of the hall, seated side by side where we were examined orally to determine if we had successfully memorized the work. These degrees do not appear in manual form and are passed down from word of mouth from a Mason to the candidate.

The Eureka Springs Degree team, of which the late S. A. Diehl, Eureka Springs publisher, was a member, conducted the ceremonies, which made a lasting impression on me.

NEWS FROM A 71-YEAR-OLD
BERRYVILLE NEWSPAPER

The ritual was impressive as mentioned above and only once were we reminded of the stories of the uninformed that a candidate had to "ride the goat."

There was no comparison between the induction into Masonry with that of the MWA Lodge's ceremony which was of a fun-making nature making a candidate feel a little silly when the MWA induction was over.

We have found no information on why the Berryville Masonic Lodge was named Ashley Lodge other than perhaps for some individual or for Ashley Post Office, a community located northwest of Berryville on Kings River. The Ashley Post Office was established March 7, 1846 and discontinued May 7, 1852 when the Berryville Post Office was established. Ashley Lodge's first Worshipful Master, Blackburn H. Berry was Postmaster at Ashley in October of 1849, a year before he had the town of Berryville surveyed and the streets laid out.

In closing this article it might be mentioned that "Mother Hubbert", Mrs. B. F. Hailey, who operated the Hubbert Hotel in Berryville, was credited with saving Ashley Lodge's Charter and other paraphernalia during the Civil War.

These items were hidden in an upstairs room of her Tavern when invading forces burned the town. The Tavern was the only building left standing outside of a small residence located in the east part of town.

Basin Spring Lodge No. 386 was instituted November 23, 1881, with E. T. Walker, WM; H. H. Moose, SW; H. Glitsch, JW; with a membership of 60.

An effort was made to include a more complete article on Eureka Springs Masonic bodies however, our inquiry for this information went unanswered.

(References -- M. J. Timm, M. D. Anglin, U. S. Archives, O. R. Rader, J. R. Anderson, Goodspeed's Northwest Arkansas History, Klute Braswell and The Star-Progress.)

* Osage was originally known as Fairview.

REQUEST FOR CARR GENEALOGY

Will exch info on (James?) Austin Carr, md. Margaret Carr, 1826, Clark Co., Ind., and son John J. Carr. md. Tellitha "Emma" Hussong, 1855, Story Co., Iowa. Children: Wm. Morgan, b 1858, Amelia J., b 1861, Joseph J., b 1866, James Austin, b 1868, Tellitha Lily Viola Carr. b. 1869. Where in Nebr. did John and "Emma" Carr family reside, 1860, and where in Iowa, 1869. When and where did they die in the Boston Mts. Family located 1870-80, Barry Co., Mo., 1884 - Crawford Co., Ark., 1888-Dickson (Dixon) P. O. Benton Co., Ark, possibly Madison and Carroll Counties, Ark. --A. L. Car, P. O. Box 281, Venice, Fl. 33593

Send a membership to the Carroll County Historical Society, to a relative or friend. Only \$5.00.

The following is the third in a series of verbatim excerpts from the North Arkansas Star, Berryville's weekly newspaper, regarding 1905-1906 senior citizens. The articles were copied by Larry J. Gage, Houston, Texas, from microfilm now available at the Carroll County Heritage Center in Berryville and at the Arkansas History Commission, Old State House, Little Rock. Microfilming of the newspapers was a project of the Carroll County Historical Society.

"Ten of His Sons Are Voters.

"James A. Edwards of Graphic Crawford county, is something of a character. He is 63 years of age and is the father of 19 children, 15 of whom are living. Ten of the boys are grown to men and he and all the boys vote the Democratic ticket straight. Mr. Edwards joined the Confederate army when he was 15 years old and served with distinction through the war in Gen. Cabell's brigade. He is a prosperous farmer, was never sued and never sued a man in his life; has been thrice married, is in good health and bids fair to live many years yet. --Melbourne Times. "--Dec. 23, 1905, Pg. 8, Col. 2.

"Wm. Davis, brother of the late W. W. Davis, died at the home of his son-in-law Loyd Butler at Blue Eye, Mo., on the 25th. His home was in Yocum township. "--Dec. 30, 1905, Pg. 4, Col. 3.

"F. S. Hoag, a respected citizen of Yocum, died on Tuesday. The body was shipped to North Missouri for interment. Mr. Hoag was about 75 years of age and had been a sufferer from Brights disease for several years. "--Jan. 20, 1906, Pg. 3, Col. 2.

"From the Alpena Searchlight we learn that Jim Bell, an old citizen of Osage township, died on the 23rd ult.; that Mrs. Jeff Hittson of the same township fell and broke her knee a few days ago. "--Feb. 3 1906, Pg. 3, Col. 3.

"Allen F. Hailey drove down from his home at Cato, Barry county, Mo., on last Friday and remained till Sunday with his mother, Mrs. H. O. Hubbert, and other relatives. He was accompanied by his daughter Miss Ophelia who will remain here for a month or so with her grandmother. "--Feb. 10, 1906, Pg. 3, Col. 2.

"Mrs. Wm. Stacy who lived with her son John Stacy one mile east of town, died on Monday morning of paralysis. She was the widow of the late Wm. Stacy. The remains were buried at the Moore cemetery seven miles south of Berryville. "--Feb. 10, 1906, Pg. 3, Col. 3.

"J. E. Perry of Grand View, who thirty years ago, conducted the overland star route from Berryville to Cassville, Mo., was in town on Monday, and paid our office a pleasant call. "--Feb. 23, 1906, Pg. 3, Col. 2.

"Uncle Alex Wilson of Piney township, who is 80 years of age, came to town on Monday to hear Senator J. H. Berry. He is looking in fine health and this was his first trip to the county seat in six

years. He is an oldtime friend of Senator Berry. "--Feb. 23, 1906, Pg. 3, Col. 3.

"Necrological.

"Mrs. F. Massman died at her home on Leath-erwood near Eureka Springs on last Saturday after a brief illness of pneumonia, at the age of 85 years. She was a noted woman having moved to the wilder-ness where Eureka Springs now stands thirty five years ago with her husband where Mr. Massman was a pioneer in the saw mill business. After Mr. Mass-man's death Mrs. Massman assumed the lead in the lumbering business and carried it to a great finan-cial success. She leaves three children, Louis and John Haneke and Mrs. Jas. Roach. "--March 2, 1906, Pg. 3, Col. 5.

"Pat H. Oliver.

"Pat H. Oliver died near Grand View on last Saturday morning. Mr. Oliver was an old citizen of this county and for many years was a traveling salesman. Some three or four years ago his health failed, since which time he had been an invalid. The remains were shipped to Springfield, Mo., for in-terment, accompanied by J. P. Oliver, youngest brother of deceased. Another brother, Jack Oliver, lives at Springfield. "--March 2, 1906, Pg. 3, Col. 5.

"Obituary.

"Geo. W. McCullough died at his home near Bax-ter, Mo., April 2, 1906, with consumption after a lingering illness of several months.

"He was born in Dallas county, Mo., May 16, 1860. He came to Stone county in 1867 where he grew to manhood. Married Miss Nancy A. Hale of Barry county Sept. 7, 1878. To this union was born 8 chil-dren, five boys and three girls, all living except one boy who died July 31, 1897. He leaves two brothers, John C. McCullough of Polk county and D. S. Mc-Cullough of Stone county, also two sisters Mrs. Nancy Garrison of Carroll county, Ark., and Sarah C. Car-ter of Red Bird, I. T. He was converted and joined the Missionary Baptist church in 1884. He was the first postmaster of Baxter, Mo., was elected asso-ciate judge of the county court of Stone county and served two years. As a church member he lived a consistent, christian life, always giving good advice to those he came in contact with. As an official he was always true to his trust. As a farmer, stock raiser and dealer he was one of our most successful men and he leaves his family plenty. In his death his wife has lost a good husband, his children lost a loving father and the county a good citizen.

"A Friend. "--April 13, 1906, Pg. 1, Col. 3.

"J. Hurd Freeman died at the home of his fath-er, W. H. Freeman, on Monday night at 11:30 of consumption, aged 58 years. Mr. Freeman came to Berryville about three weeks ago, from Indian Ter-ritory, hoping the change would be beneficial to him. He resided at Berryville ten years ago, coming here from Polk Co., Mo. He was a brother to T. C. and J. W. Freeman and leaves a wife and six children, four brothers and four sisters and his aged parents to mourn his death. His wife was at his bedside at

his death and his three sons and one daughter arrived after his death. The remains were buried in the Odd Fellows cemetery on Wednesday at 10 a. m. Rev. J. H. Spurlin conducted the funeral services at the grave. A large number of relatives and friends at-tended the burial. "--April 27, 1906, Pg. 3, Col. 4.

"Dock Howard died at his home south of town Thursday evening at 7 o'clock. Consumption was the cause of his death. "--Green Forest Notes, May 4, 1906, Pg. 2, Col. 3.

"Mrs. Hale, wife of James Hale of Oak Grove, died on Wednesday of last week after a short sick-ness. A relapse of sickness from confinement was the cause of her death. Mrs. Hale was a daughter of Wm. Miller who lives five miles east of Berryville. May 4, 1906, Pg. 3, Col. 2.

"Joseph Whiteley, an old-time resident of this county, now of Council, Idaho, is visiting relatives near town. He arrived on last Friday and will spend a month or six weeks in the county. "--May 4, 1906, Pg. 3, Col. 3.

"Died from Accident.

"On last Monday S. S. Rivett who lived on Pen-sion Mountain fell from a wagon load of shingle blocks, sustaining injuries from which he died on Wednesday morning. Mr. Rivett was about 60 years of age and had been a resident of Pension Mountain for 15 years. He was a prosperous farmer. "--May 4, 1906, Pg. 3, Col. 3.

"R. Swope of Beaver, aged 81 years, died on last Saturday. He had been in feeble health for some time. He was the father of twelve children--nine girls and three boys. Mark and Cash Swope of Bea-ver, well known citizens of the county, are his sons. " May 11, 1906, Pg. 3, Col. 1.

"Uncle Billy Freeman, our townsman and one of the oldest citizens of the county, passed his 92nd birthday on last Saturday. Mr. Freeman has all his life been very healthy up to two years ago when he had an attack of pneumonia since which time he has not been so well. He walked up to the barber shop on Saturday and got a shave. He has ever been a very temperate man, abstaining from the use of intoxicants and tobacco and is more active than many men of sixty, and bids fair to pass many mile stones on life's journey. "--May 11, 1906, Pg. 3, Col. 1.

"Mrs. Mary Barnes, mother of Mrs. Joe Clark., died at the latter's home at Winona Springs last Fri-day, and was buried the following day at Shady Grove. Deceased had been twice married to ex-union sol-diers, and had twice been on the government pension list. When application was made for her last pen-sion, the department found that she was entitled to a balance of several dollars, from way back in '66. --Times-Echo (Eureka Springs) "--May 11, 1906, Pg. 3, Col. 3.

"Mrs. Sadie Snow, wife of W. D. Snow, died on Monday night at 10 o'clock at the residence of her father, R. C. Ramey, four miles north of Berry-ville of consumption, aged 19 years. The remains were buried at Black Jack grave yard on Tuesday. "

--May 11, 1906, Pg. 3. Col. 4.

"Henry Brandon, in company with his grandmother left Saturday for La Grande, Ore. Henry expects to work on the farm for his uncle W. J. Case until fall and enter school there. Mrs. Case who is seventy years old will visit her two sons R. F. and W. J. Case. Mrs. Case has lived with the family of Tom Brandon 14 years. --Rogers Journal. "-- June 22, 1906, Pg. 3, Col. 2.

FROM HERE AND THERE

After 11 years of researching I have the genealogy of Estes, Carroll County pioneer family. Hope to get it put together for our society this year. --Mrs. U. C. Huffman, P. O. Box 703, Canyonville, Ore. 974117

As a result of my inquiry you published, I received a letter the day after I received the quarterly. --Stewart Stanphill, 1359 Fourth, Simi Valley, Ca. 93065

I received my first eight copies of the Quarterly and am thrilled with them. I am researching Miller, Phillips, Clark. --Cheryl J. Miller, 3218 St. James Place, Antioch, Ca. 94500

Enclosed is \$10.00 check. I don't want to miss any issues, so extend my subscription. Keep up the good work. --Earl L. Smith, U. S. A. of Yesterday Museum, Dundee, Fla. 33838

I enjoyed the article on Shiloh Methodist Church. Brittan Smith was my gr-gr-grandfather. George Sugg was his son-in-law. Also Jess Seitz was another son-in-law. --Mrs Jessie Damme, 3808 S. James-town, Tulsa, Okla. 74135

I enjoy the quarterly. I was born and raised in Carroll County.

Carroll County. It brings back fond memories. --Bessie M. Backley, 436 W. Broadway, Meredian, Ida. 83642

Let me know if I have missed an issue. I am keeping all of them. --Ruth Draper, Rt 2 Box 543, Nyssa, Ore. 97913

My grandfather Arthur James Meek was in the Civil War. Enclosed is information about him for the records you are compiling. --Mrs. Luther Meek Monger, Rt 4, Huntsville, Ark 72740

SEEKS INFORMATION ON JOHN CAMERON BERRY

"My husband's gr-grandfather is John (Camar or Cameron) Berry b 5 Dec 1849 Boone Co. Ark. d 15 Feb 1937 Md Matilda Susan Halloway 18 Feb 1877 Need to know his parents names Siblings are George Washington Berry, Elizabeth Jane Berry b 2 Jan 1854 d 7 July 1942 Md James Mitchell, William Alexander Berry, James Erie Berry, David Marion Berry, Melinda Caroline Berry b 14 Nov 1861 d 5 July 1963 Md 13 Aug 1878 to Charles L. Pickering. Pinchney a half brother. John C. Berry lived in Viola, Mo for while with son Walter J and family. --Mrs Edward Williams, 313 N. Maple, Republic, Mo. 65738

RAINES AND CAMPBELL FAMILY INFORMATION WANTED

Need info on Sam Raines (Rains) b 1803 Tenn or N. Carolina Late 1830s went with family from Bledsoe Co. Tenn to Carrollton community; with William Poiner received a patent to 160 acres of land one mile south of Carrollton in 1843; buried on his farm the same year. Wife Jane b in Georgia or Tenn in 1806 was in family group of my paternal grandmother, Sarah Rebecca (Blankinship, Mrs James Lawrence) Raines in 1870, on the original farm. d 1878 Need place of burial Second of 9 children Louisa A. Raines md Wade H. Campbell.

Campbell b Ala 1922 d after 1880 Need date death marriage, place of burial Louisa A (Raines) b 1822 Tenn Death between 1870-74 Need death date and place of death

Children all born in Ark: Matilda or Malitha b 1848 md (1) Maples (2) Jackson; Samuel C b 1850 md Mary Ann McCracken; Mary E b 1852; Margaret H b 1853 md A C Dotson; Georgia "Fronie" b 1855 md George C Windham in 1879; Louisa "Molly" b 1857 md John Andrews or G F McCracken in 1888; Wade H "Bud" b 1858 md Mrs Elizabeth Stevens; Daniel Conner b 1859 md Rebecca Potter; Tennessee (female) b 1862; Missouri E b 1864 md (1) R C Snow (2) S. Price Jones; Caldea (female) b 1869

Second wife Mrs Mary (Anderson) Reeves two children Isaac "Neut" b 1875 -- Earl L. Raines, 15426 Lemarsh St., Mission Hills, Ca 91345

FORMER BERRYVILLE MAN ENJOYS HISTORICAL QUARTERLY

"Inclosed is my \$10.00 check to pay for a couple more years of membership in The Society.

"I was born in Berryville in 1898, and tho my family moved to Oklahoma in 1909, I have many fond memories of my childhood spent climbing Goat Knob and Brush Mountain and tramping through the woods, wading in the spring-fed streams and swimming in the Osage River at Bunches Ford.

"I enjoy the quarterly magazine very much as I am related to many that are mentioned in it. The last one showed a picture of my Dad along with Elmer Jones and J D Hailey in the Carroll Progress office, also listed the marriage licences of my parents, J. M. Meek and Belle Jeffries. All four of my grandparents were living in Berryville when I was born, and are buried in the cemetery west of town.

"Arlis H. Meek, 2709 South Klein, Oklahoma City, Okla. 73109

The Carroll County Historical Society is in need of material for feature articles for forthcoming issues of the quarterly.

We would appreciate any reliable information on settlement of some of our earlier communities or incidents relating to pioneer families who settled in the original Carroll County.

DUNLAP AND YOUNGBLOOD FAMILIES OF ARKANSAS & MISSOURI



James Hutcheson-Elizabeth Ann Dunlap

Following is a compilation of the Dunlap and Youngblood families of Arkansas and Missouri. These records are incomplete, but it is felt that this information will be of interest to the readers of the quarterly and particularly to the people and former residents of Carroll County.

This information is in addition to the Jonathan Dunlap article by Larry J. Gage, which appeared in the July-October, 1975, Number XX, No. 2 and 3.

The beginning of this article concerns the writer's Grandparents, James Hutcheson and Elizabeth Ann Dunlap; also, her great-aunt Sarah Hutcheson, who married Theodrick Birget Youngblood and also her uncle, Taylor Dunlap, of Green Forest.

Mrs. Gene Cowder, Pleasant Hope, Missouri, 65725.

Great-grandfather Hutcheson, Charles Hutcheson, b-Dec 21, 1796, Tenn., d-Jan 20, 1868. Md-Elizabeth Bird (or Keith) b-April 15, 1798, d-Oct 23 1874. Buried in Mt. Olive Cemetery, Polk County, Mo.

Their issue:

1. Margaret Hutcheson, b-

1817, Tenn. Md-Wm. J. Wyatt in Miss in 1838. Buried-Mt. Olive Cemetery.

2. Sarah Hutcheson, b-1820 Tenn. Md.-Theodrick Birget Youngblood (b-1814) in 1839 in Tishomingo County, Miss

3. Wm. Hutcheson, b-1819, Tenn. Md-Elizabeth (Jones) Sims, widow of Geo. Kizer Sims in Ark. Buried-Mt. Olive Cemetery.

4. Nicodemus Hutcheson, b-1822 Tenn. Md-Mary Elizabeth Gauslin (?) Md. Cynthia Pierson 1834. d-1922. Buried in Calif.

5. John Grayson Hutcheson, 1824, Tenn md. Cyntha Pierson, 1834, md. 1922. buried in California.

6. Sargeant Wisdom Hutcheson, b-1826, Tenn., d-1864. Md.-Elizabeth Louisa Johnson. Died of Typhoid fever at Ft. Smith, Ark., while serving in Civil War. Children: Rebecca Emaline, 1856; Charles L., 1859; Sargeant Wisdom, 1863.

7. James H. Hutcheson, 1829-1905, Tenn. Elizabeth Ann Dunlap-1831-1877. Md.-Green Forest, Ark., Nov.25,1822. (More later)

8. Charles Henderson Hutcheson, 1833-1890. Martha Ellen Hood, 1835-1900. Greenwood Cem., Bolivar, Mo.

9. Elizabeth Hutcheson, b-1836, Miss. Josiah J. Weiss, d-Oct. 20, 1862. Killed in Civil War in Springfield, Mo.

10. Shelby U. Hutcheson, 1838-1896, Miss. Malissa D. Cunningham, 1842-1910. Md. at Fayetteville, Ark, 1859. Mt. Olive Cemetery.

11. Martha Jane Hutcheson, 1840-1905, Miss. John Newton Cunningham, 1840-1906. Md. in 1862. Mt Olive Cemetery.

My Grandfather, James H. Hutcheson, b-Jan 20, 1927 in Carroll Co. Ark., d- Aug 10, 1905, was son of Charles Hutcheson-1795-1867 & Elizabeth Bird or Keith 1798-18__, b-in Tenn Co. ?

Early in 1830 they moved to Tishomingo Co., Miss. In about 1847

they moved to Green Forest, Carroll Co., Ark. Listed in the 1850 & 1860 census. James served in the Civil War from Miss. His brother, John Hutcheson, Sargeant Wisdom Hutcheson Josiah J. Weiss (Elizabeth Hutcheson husband), Shelby U. Hutcheson all served under Capt. Theodrick Birget Youngblood, (Sarah's husband), Co K 1 st Reg. of Ark. Cav. Wm; in Co. B, Nicodemus in Robb Battalion? in Ark. Record by Adjutant General, State of Ark.: Dr. L Franklin Youngblood, James Polk Yb., Jeremiah M. Yb., Wm. Yb., Sr., Benjamin Yb., Wm. J. Yb., Francis Marion Yb., George Yb., John Yb., Pleasant Yb., Wm. Yb., Oscar L Dunlap.

Eleven wagon loads (oxen teams) of these families moved to Polk Co., Mo., near Bolivar, where James Hutcheson homesteaded 80 acres (original entry) March 1, 1867. Also in March 9, 1872 he purchased or homesteaded 120 acres (No. 661 Cert). This family helped organize the Mt. Olive Baptist Church in 1869 near Mt. Olive Cemetery where the older generation buried.

James Hutcheson and Elizabeth Dunlap Hutcheson were:

Sarah Isabel Hutcheson b-Ark., (Dec 17, 1853-July 13 1917) Md Lawson Elliott (April 5, 1853-Feb 1, 1936).

1B. M. Bell (June 1 1886-Jan 19 1921). Md Allen Vincent (1884-1936) Children: Half Way, Mo.

1C. Chloris Vincent (Sept 14 1915) Md. Dale Gordon (Mar 18 1917) One child-Joyce Lynn (Jan 4 1955). All three were killed in a train-car collision at crossing near Bolivar, Mo.

2C. Dolas Lurene Vincent (May 26 1917-July 29 1940)

3C. Velma Marie Vincent b-July 18 1919, Md Melbie Ray Bridges b-July 15 1918, on Sept 24 1939. Children: Byraon Ray Bridges b-Sept 2 1940, Md Barbara Paderson on June 28 1964. One child-Jeffery Ray Bridges b-Mar 15 1966.

Wayne Allen Bridges b-April 1943. Md Susan Cole on March 25 1966 One child- Lisa Beth Bridges b- Nov

13 1966.

3. Kenneth Lee Bridges May

17 1947

4. Karen Joy Bridges Aug 17 1949.

2B. Elizabeth (Lizzie) Elliott b-Feb 5 1889, Md James Pryor b-Nov 8 1889, d-Oct 10 1960. James was a farmer and had a position with the Mo. Farmers Ass'n. at Bolivar, Mo.

Six children:

1C. Infant son b-Jan 23 1915

2C. Infant son b-Jan 27 1916

3C. Iris Vesta Low b-July 15 at Halfway, Mo. Md Edward V. Miller at West Plains, Mo. April 17 1949-one adopted son. Iris is a court reporter in Springfield, Mo.

4C. Verda Leona Low, b-June 5 1919 at Halfway, Mo. Md Nov 20 1941 to Curtis Leon Carter. They now live in Calif.

One child: Chester Leon Carter b-Aug 13 1943. Md Laura _____. Two children: Scott Carter b-Dec 1964 Windy Carter b-Dec 1965.

5C. Vernon Elliott Low b-July 10 1923, d-Aug 3 1927.

6C. Roberta Phyllis Low b-Feb 25 1921. Md Lee Roscoe Looney b-April 30 1918. One child, Gary Lee b-Nov 23 1945. Divorced, Gary Lee adopted by Roberta's second husband, Harold Yeargain.

3B. Ida Edith b- Aug 19 1896. Md. Jesse Roe Newsum April 7 1894-Feb 4 1952. One child-Estelle Glennis Newsum Aug 20 1914-1973. Md. Jackson Dale McCoy (Mar 18 1907). Jack is a farmer and dealer in registered cattle in Halfway, Mo. Two children: Glennis McCoy b-Sept 7 1936. Md Randall Maurice Fuller b-Aug 29 1935. Five children:

1. Kelly Diane Fuller July 1 1956.

2. Kathy Ann Fuller June 19 1960.

3. Karen Lynn Fuller June 11 1963.

4. Kaylen Jean Fuller June 10 1966.

5. Kristen Jo Fuller June 10 1966

Jackie Elliott McCoy, Oct 13
1940-Oct 17 1940.

2A. Jesse Pinkney Hutcheson
July 20 1854 (in Ark.)-1930. Md.

Mary Butler, Sept 27 1860-1931.
Both buried in Pleasant Cemetery in
Pleasant, California.

Seven children:

1B. Olive Elizabeth Hutcheson,
Jan 13 1884-Nov 23 1953. Md John
Wilson Thoma, Nov 23 -Feb 8 1947,
on Mar 6 1900. Buried in Pleasant
Cemetery in Pleasant, Calif. In the
summer of 1901 John went to Calif.
to find work. First on a grain ranch
and then later in 1901 he went to
work for the Southern Pacific RR Co.
where he worked for 45 years until
he retired at the age of 65. It
wasn't long until he saved enough
money so send for his wife and new
son. Five children:

1C. Oliver Thoma, b-Jan 17
1902, d-1908.

2C. Irma Eilene Thoma, Jan
4. 1904-1908.

3C. Jesse Wilson Thoma April
6 1910, Pacerville, Calif. Md Irene
Fuller (Jan 8 1909, Hillsdale, Mich)
on May 26 1930 at Yuba, Calif.
Three children: Deloris E. Thoma b-
Nov 9, 1931. Md Leland F. Mohler,
b-April 8 1926, at Sacramento, Cal.
on Aug 8 . Two children:

1E. Gloria Jean Mohler, Jan
20, 1931.

1E. Gary Lee Mohler, Nov 6
1952.

2D. Allen E. Thoma, Dec 5
1933 at Yuba City, Cal. Md Bonnie
Jean Whipple (b-Jan 10 1936) on May
11 1957 at Yerka, Cal

3D. Melvin J. Thoma, May 20
1936 at Yuba City, Cal. Md Florence
Margie Tucker (b-Dec 7 1936) on May
26 1956. Two children:

1E. Mark Allen Thoma, Dec 15
1956.

2E. Mikel Steven Thoma, Jan
7 1961.

Ruth Elizabeth Thoma, Oct 22
1916. Robert M. Queen, Oct 19 1915.

Md. Nov 1 1936. Robert worked on a
peach ranch until 1942 when he went
to Richmond, Cal., to work with
Standard Oil of Cal. Refinery. In
Mar 1963 he accepted a transfer to
a new refinery being built in Pas-
cagoula, Miss as a shift supervisor.
It is the same company but known as
Standard of Kentucky Oil Co. Now
living in Moss Point, Miss. Child-
ren:

1D. Dora Marilyn Queen, May
10 1938. Md Robert Allen Howell
(b-May 25 1931) on Nov 1 1959. Two
children:

1E. Patricia Ann Howell, May
15 1961.

2E. Kenneth Allen Howell,
Oct 14 1963.

2D. Patricia Diane Queen,
July 31 1940. Md John Edward Law
(b-Oct 28 1937) on April 2 1960.
Two children:

1E. Karyn Loraine Law, Mar
29 1961.

1E. John Robert Law, Nov 9
1965.

5C. Zella Kathryn Law, Feb
27 1925. Md Edward Lane (b-Aug
_____) on Sept 24 1942. Four child-
ren:

1D. John D. Lane, Dec 16
1947

2D. Jerry Edward Lane, Dec
1 1949.

3D. Joyce Kathryn Lane,
July 9 1951.

4D. Joelyn Ruth Lane, Dec
13 1956.

2B. Albert J. Hutcheson,
April 5 1887-Aug 3 1948. Md Neva
M. Brown (b-Sept 2 1890), on Nov
26 1908. One child-Delores May
Hutcheson b-Jan 9 1910. Divorced
first husband (two children) and
married John E. Foster on Jan 24
1935. She is now in charge of the
employee's lunchroom at one of the
largest stores in Sacramento. She
ia also an ice cream decorator for
Borden Co.

1D. Phyliss B. LaRue, July
29 1929, (single). Phyliss has
taught nursing for several years.



Dunlap family Dinner at Green Forest in the 1920's, Charity and Emily Dunlap shown in the above photograph.

She first taught at a mental hospital and then went to State College where she taught five years. She is now going to the university to get her Doctorate in Psychiatric Nursing. When she finishes, she will return to State College.

2D. YeVonne J. LaRue, Aug 4 1931. Md John Rameris. One child, Nickie Deloris. Divorced. YeVonne married Allen Heather in June 1954. Two children, Jerry & Michael. YeVonne divorced Allen & married Earl C. Beard. One child. YeVonne is an officer of the Wells Fargo Bank in Cal.

1E. Nickie Deloris Rameris, Aug 18 1949.

2E. Jerry Heather, Sept 3 1956

3E. Michael Heather, Sept 6 1957.

4E. _____ Beard, _____.

3D. John E. Foster, Dec 27 1950.

Albert Hutcheson later married Pearl Harris, had one son:

1C. John Hutcheson (1914-1969). Md Dorothy _____ (July 7 1917). Three children:

1d. Shirley Hutcheson, May 31 1943.
Sharin Hutcheson, July 25 1946
Dannie Hutcheson, Aug 27 1953.

3B. Ona Hutcheson, Aug 4 1885 -Aug 28 1897. Mt. Olive Cemetery, Polk Co., Mo.

4B. James Joshua Hutcheson, Nov 5 1890-Dec 28 1913. Mt. Olive Cemetery, Bolivar, Mo.

5B. Namon C. Hutcheson, Feb 23 1892-1967. Md Florence _____, Aug 20 1884-May 31 1961. Buried in Pacific Crest, Los Angeles, Cal. One child:

1C. Leland M. Hutcheson, 1930-1967.
Namon 2nd married Mamie E. Hobbs, 1893-1962.

6B. Mary Catherine (Kate) Hutcheson, July 27 1894-Aug 19 1966. Md Edward Cutworth, div. 2nd married Arthur Ross (1886-1962. No children.

7B. Wm. H. (Jack) Hutcheson Jan 10 1897-1970. Md. Grace Cutworth (Sept 7 1890), on July 20 1919. One child:

1C. Eunice Hutcheson, Mar 15 1927. Md. James Wheeler Higginbothon. Div. 2nd married Frank Lee Andrews. Three children: (Div.)

1d. Wm. Lee Andrews, Oct 1946. Presently serving in Viet Nam with the Marine Corps. Md _____ 1 child _____.

2d. Gloria Faye Andrews, April 1954.

3d. Robert Johnathan Andrews, Feb. 27 1957.

3A. Louisa Elizabeth Hutcheson, Mar 18 1857-1934. Mt. Olive Cemetery. No children. Md William Henry Wilson, 1862-1938.

4A. Marthe Emily Hutcheson, Nov 2 1859 (in Ark.)-Jan 21 1861. Buried in Zion Hill Cemetery, Green Forest, Ark.

5. John Grayson Hutcheson, d-1824 in Tenn. Md Cynthia Pierson (1834) 1922. Buried in Calif.

In 1970 for the first time (as far as I know) teachers attended the Arkansas state convention with some of them dressed in pants suits.

5A. James Henry Hutcheson b Oct 28 1961 Ark. d Jan 10 1952 Md Henrietta Lockhart (Dec 8 1866 - Dec 27 1951) Jan 1932 No children.

Janes Henry H was a miner in Arizona, near Flagstaff and Phoenix when a young man. In the early 1900's he came back to Missouri and bought a farm north-east of Bolivar, Mo. in Polk Co. After his sister Rebecca's husband died, she and her children made their home with him. He also helped another sister, Lucinday after her husband died, raise her children. When they returned from Okla. where they lived, his father James and step mother lived with him also. Bur. in Mt. Olive

6A Rachel M. Hutcheson (Oct 15, 1863 - Nov 2 1884 Bur in Polk Co. Mt. Olive

7A. Mary Ann Hutcheson (Mar 12 1865 - 1956 Md Andy House Urbana, Mo. Deceased. 2nd Frank Ellsworth (no children) Bur in Okla

4d Jerry Dee Locke (July 2 1954)

6B. Matthew Milton Locke (Dec 5 1902) Md Zula Bailey _____ Two children

1c. Wesley Locke _____ Served in Air Force and was killed in service during World War II.

2c. Gerald Locke _____ Md Live in San Diego, Calif

7B. Lu Arin Ardella Locke (Feb 15 1906) Md John Alford Angle (Nov 5 1902) One child San Diego, Calif

1c Evelyn Lenora Angle (May 3 1927) Md Frank Kulischak (Aug 15 1927) Frank is a Navy chief at Great Lakes, Ill. Will retire in 1969 after 20 years service. Two children

1d. Ann Louisa Kulischak (Sept 13 1960)

2d. John Frank Kulischak (Oct 8 1963)

8B. Harold Wayne Locke (Nov 27 1910 - Mar 23 1911)

My Parents

9A. Sargent Rebecca Kinsey d Mar 1962 July 3 1872 in Polk Co. Mo. Md Guy Vern Kinsey (Sept 14 1869 - Sept 20 1899) in Ohio

Son of Riley and Margaret (Stevens) Kinsey (1844 - 1915) Ohio Bur in Mt Olive

Cem Polk Co., Mo Md Nov 27 1894 Four children.

1b Effie May Kinsey (July 25 1895) Md Walter L Lockhart (Feb 5 1889 - Feb 1970) March 12 1914 Farmer near Bolivar, Mo. Five children

1c. Cleo Allen Lockhart (Aug 15 1915) Md Elsie Casino (June 14 1942) Porto Rico Cleo served in the Army in Polk Co. Mo. Also in World War II. Cleo now works for Bendix Corp Kansas City, Mo. Lives in Warrensburg, Mo. Five Issue

1d. Thelma Lourene Lockhart (b May 28 1947) Arthur Dean Hames March at Odessa Mo. One child. They live in Tulsa, Okal. Divorced. One child Angela Jean (Feb 3 1964)

2nd marriage _____ Johnson (?) One child Danny

2D Jeannie Marie Lockhart (Nov 27 1948) Md Lloyd Holt Nov 1965 Warrensburg, Mo.

1e. Carla Jeanette Holt. (Oct 1 1966)

2e.

3e.

4e.

5e.

3d. Wanda Lea Lockhart (Sept 12 1950) Md Terry Miller 1 child boy

4d. LeRoy Allen Lockhart (Sept 12 1950) Md _____ 1 child boy Wanda Lea and LeRoy are twins.

5d. Danny Lockhart (Mar 3 1956) Attending college at Warrensburg, Mo.

2c. Jaunita Lorene Lockhart (Jan 26 1918) Md Cecil Ullom (Oct 11 1940) Two children.

1d Sharon Marie (Oct 12 1941) Md Frank Fasulo June 27 1956 Two children

1e. John Loren Fasulo (Feb 9 1962)

2e Lori Ann Fasulo (Nov 14 1963)

2d Lisa Lynette Ullom (b Aug 14 1946 Md 1969 _____)

3c. Faye Lavern Lockhart (Nov 16 1920) Md Hollis Coffman (Jan 12 1914) Jan 12 1941 Retired Mar 1 1976 Postal service in K. C, Mo. Faye employed by Hall Mark cards. No children

4c. Wanda Lea Lockhart (Feb 1 1925) Md Robert S Boyer (Sept 1953) One child in Realto, Calif

Lesley Brittain Boyer (Mar 2 1960)
5c Betty Lou Lockhart (Nov 26
1930) Md Wesley Morris One child
Jan Lesley (Dec 21 1953) Md _____
child _____

Betty 2nd Md Bill Sadler Jan 19 59
Bill adopted Jan _____ Bill is in
appliance business in Kansas City, Mo.
Betty is a fashion consultant for Sears
Stores Live in Dallas Texas

2B. Maggie Elizabeth Kinsey (July
7 1897 - Dec - Oct 1947) Md Fred Ells-
worth in 1921 One child

Therald Wayne Ellsworth Feb 19 23
Md Ladonna _____ One child
Therald served with Navy in W W II
from Calif (San Bernadino)

Maggie 2nd marriage

Joe Millage in 1946. Maggie buried
in Mountain Cem. , Riverside, Calif

Mebb Verna Rebecca Kinsey (Oct 25
1899) Md Eugene C Cowden (Dec 18 1895)
Nov 19 1921 by Rev. P T Harmon Bolivar,
Mo. Gene was son of John Porter - Mar-
garet Alice (Burns) Cowden was born and
raised on farm his great -gr-gr parents
John and Margaret (Wilson) home staded
when they moved to Pleasant Hope, Mo.
from Bedford Co. Tenn, 1838. He served
14 months in World War I.

After returning from Army in 1918 he
worked for Superior Motor Co in Bolivar,
Mo. owned by his brother D D Cowden.
He then worked for Shell Oil Co for three
years. In 1925 he moved to Pleasant
Hope, Mo where he owned and operated
the Pleasant Hope Motor Co. until he
retired in 1964. Four children

L C Clara Maxene Cowden (Oct 16
1922) Md Bernard Brawnes (July 12 1922)
Holt, Mo. Oct 9 1942

One child

Larry Kent Brawnes (May 10 1944)
Lebanon, Mo. Wallace Hospital Serve
4 years in the Navy. Now employed by
O'Reilly Auto Service, Springfield, Mo.

Maxene attended Central Business
College in Kansas City, Mo. Was
employed for Hartford Ins. Co. In per-
sonal office at Ford Leonard Wood, Mo.
during World War II, and now book-
keeper for Superior Bus Co. in North

Kansas City.

Md 2nd Edward Gard Little (Mar 21
1924) Dec 5 1946 Kansas City, Mo. He
attended an engineering school in
Kansas City, and is a representative
for Browning Co. in Mays, Ky.

Ed served in Submarine Service in
World War II. They live in Kansas City,
Mo.

Their children

2D Rebecca Ann Little (Jan 30 1950)
Md Tock Tichnor June 1975

One child

Therodore Joseph (Nov 28 1971)
3D Gary Edward Little (Jan 9 1952)
who is attending University at Columbia,
Mo.

2C Helen Faye Cowden (Dec 5 1924)
Md John C. Anderson (Aug 30 1923)
Windsor, Mo. Md (June 27 1946) in
Kansas City, Mo. Helen attended Cen-
tral Business College, Kansas City,
Mo. , and was secretary for Riss Truck
Line in Kansas City for 5 years.

John served in Air Force during World
War II. He is now Collection Supervisor
for Liberty National Bank in Oklahoma
City, Okla.

2 children

1 D Michael Wayne Anderson (Jan 29
1949) in Boonville, Mo. Mike graduates
May 1967 from John Marshall High School
Oklahoma City plus 4 years Central State
College, 1967 when he graduated in 1971.
He Md June 20 1970 to Toni Hunsacker in
Brittion Christain Church.

1 child

Amber Michell Anderson b June
20 1971 Mike 2nd Md was to Lynn
Jameson

1 child: Azure Nicole (Dec 19
1975

2 D Linda Jean Anderson (Dec 8
1951)

3 C Dorothy Jean Cowden (Oct 9
1926) Md Wm Morrow Pritchard (Aug 2 9
19 __) (June 10 1960) Dot attended Bus-
ness College in Kansas City. Employed
for 13 years as I. B. M. operator for
Cramer Chair Co.

No children

Bill attended Wm. Jewell College and is a licenced minister. He was employed by Union Pacific Railroad. He served 4 years in Armed Services. They now live in Basehor, Kansas. Bill died of heart attack Feb 9 1969. Bur. in Kansas City.

4 C Vern Porter Cowden (Sept 3 1929) Md Gertrude Eric Ka Branstatter (Sept 28 1928) Mannheim, Germany. July 12 1952

Vern Porter joined the Army in 1947. Will retire in Aug 1967. He has been stationed in Germany twice, Koreat Alaska, as well as several camp in the United States. At present he is a Master Sergeant, and is Army Advisor to the National Guards Pikeville, Maryland.

1 D Eugene Porter Cowden (Mar 6 1953) Stuttgart, Germany. He is attending Cameron College in Lawton, Okla.

2 D Shirley Ann Cowden (Jan 16 1955) Ft. Ord, Calif. Md _____

1 child Boy Pheonixville, Pa.

3 D Theresa Maria Cowden (Mar 18 1958) Ft. Bragg, N. Carolina

in 4 B James Guy LeRoy Kinsey (April 26, 1904) Bolivar died in 1973 Bur Hillsboro, Oregon. Guy was employed by Highway Dept until he retired in 1971 Md Elsie Edwina Adams (Feb 8 1909) Jan 1929 Elsie was a nurse in hospital in Hillsboro.

Five children

1 C Corlea Venice Kinsey (Oct 24 1930) Md Benj. Clifford Clinton (Jan 29 1924) Oregon

4 children

1 D Coral Ann Clinton (Aug 5 19 50) 1 child Md Wm. Clark Dougall, April 23 1973.

2 D Linda Lee Clinton (Nov 3 1951)

3 D Kenneth Rex Clinton (Ap 16 1954)

4 D Benj. Clifford Clinton, Jr. (Aug 16 1957)

2 C Anita Faye Kinsey (Nov 16 19 32) Bolivar, Mo. Md Glen Clinton (June 18 1928) Oregon. Two children

1 D Glenda Faye Clinton (Jul 29 1950) Md 1973 _____

2 D Gail Frances Clinton (Sept 27 1953) Md Daird E. Nolan 1 child

3 C Peggy Jo Kinsey (Mar 9 1935) Md Dewey Alashire. Two children

1 D Joathan Dewey Aleshire (Dec 19 1954)

2 D James Dale Aleshire (Dec 19 1955) Div 3rd Md Richard Wallace Berg Aug 1 1961

4C James Le Roy Kinsey (Feb 12 1940) Md Kay Darlene Brandaw (Mar 31 1943 Mar 9 1962 Bloomington, Oregon James serve in Navy.

Children

1 D Care Darnell Kinsey (Jan 30 1963)

2 D Kristeen Lee Kinsey Feb 14 1965

3 D _____

5 C Violet Eilene Kingsey (June 28 1943) Md Charles Eugene Brandaw (Mar 23 1940)

1 D Vaughn Charles Brandaw (Nov 4 1963)

2 D Julia Brandaw (Dec 1966)

3 D Chad Michael Brandaw (Oct 6 1971)

10 A Infant son 1873 buried in Mt. Olive Cem. Polk Co. Mo

11 A Ida Frances Hutcheson (Nov 2 1875 d 1906 Md George Elliott Bur in Honeycutt, Calif

1 B Emmett Elliott _____ d 1959

2 B Hobert Henry Elliott D June 1967 Md _____

Div _____ Division Engineer for Pacific Railroad in Elko, Nevada. Bur Nevada

3 Allen Elliott Oct 6 1903 d Mar 5 1924 accidental drowning bur in Honeycutt, Calif

4 Ida Leona b Jan 4 1906 d Aug 5 1906 whooping cough bur in Honeycutt, Calif

(Continued from page 11, Col. 1)

8A. Lucinda Adaline Futchewon (Apr 7 1866 - Apr 20 1946) Mc Wm F Locke (Apr 1 1864 - Mar 27 1911) Jan 4 1893 Eight children

1b. Infant daughter (Sept 12 1893 - 1893
2b. Jesse Gertrude (Jan 6 1895 - July
7 1896)

3b. Infant son (Dec 27 1896 - 1896)

4b. Vivian Bessie Locke (Jan 24 1898 -
Md Ray Sampson Nov 28 1896 - Aug 28
1863 May 6 1917 Three children - Ray
Farmer near Halfway Mo

1c. Geraldine Sampson (May 27 1918)
Md John T Standley (Feb 8 1914) Dec 20
1957 One child Delma Sue Standley
(Dec 12 1937) Md Dale Bullington, Dec
20 1957 One child Standley Bullington
(Nov 7 1963)

2c. Glenda Ann Sampson (Jan 9 1928)
Md Hobert Pond (Apr 1 1925) Feb 8 1946
One child Robert Lynn Pond (May 20
1951) They live in Calif.

3c. Shirley Rae Sampson (Feb 25 1935)
Md Kenneth Bruce (Feb 24 1931) June 22
1952 Two children

1d Lucinda Rae Bruce (Apr 18 1955)

2d Beth Ann Bruce (Mar 12 1958)

5B James Wm Locke (Nov 5 1900 -
Dec 18 1968) Md Bernice Shuck Mar 18
1968 Three children Farmer near
Halfway, Mo

1c. Donald Lock (Oct 14 1924) Md Grace
Cassidy _____ No children. Donald
attended Southwest Baptist College Bol-
var, Mo and graduated from University
of Missouri, Columbia, Mo. He served
in World War II from Polk Co. He is an
engineer in Space Program in Phoenix,
Ariz.

2c. Russell Locke (Apr 11 1926) Md
Veda Lavina Williams, Alton, Mo. Jan
5 1951 Five children: Russell attended
Southwest Baptist College Bolivar, Mo.
Missouri University, Columbia, Mo. and
Seminary in New Orleans Louisiana. He
is now a Southern Baptist Missionary to
Nigeria, North Africa.

1d Judith Lavina Locke (Dec 31 1951)

2d Martin Anderson Locke (July 2 1957)

3d Stephen Russell Locke (July 2 1957)

Charles James Locke (Jan 29 1960)

Allan Judson Locke (Sept 14 1963)

3c. Wm Harold Locke (July 29 1928)

Md Alice Joy Berry (Apr 7 1928) in 1947
Four children (Belly farm near Halfway,

Mo.)

1d. James Freeman Locke (Nov 21 1947)

Md Janet Wheeler _____

One child

2d John Wm. Locke (Feb 2 1950) Md

3d. Janie Jo Locke (Jan 4 1952) Md

(See +++++ on page 11, Col. 1
for continuation of list).

Theodrick Birgit Youngblood was Capt.
of Co. K. 1st Arkansas Cavalry Volunteers.
(I have rooster of men - 76. Some of men
had first haircut in Springfield, Mo.) He
and Sarah lived together 23 years. , 4 mo. ,
14 days. He was called home due to her ill-
ness. She died 4-1-1863. He asked Mahala
Skelton to marry him and care for the chil-
dren. M Apr 23, '63. Mahala died 5-4-63
same disease. He asked Malinda Herring-
ton to marry him. M. May 14, 63 and he
left immediately. (I didn't bring info. but
as I remember Charles Hutcheson was a
wealthy slave owner. Put his son Charles -
and a big switch over slaves - and he event-
ually married an Indian Princess. I can't
verify this, but have vague info. from sev-
eral as to an Indian Princess ancestor -
seems name was Bird. Can't remember
state. Sarah Hutcheson was a beautiful
woman. I hope Bertha got her picture.)

(I'm at her son's in Republic)

Grace Youngblood Spencer

(Following published in 1967 Springfield
newspaper as 50 years ago - 1917 news.)

Three brothers and their wives, all over
69 and all married more than 50 years,
were at the 14th annual reunion of the Young-
blood family, 755 Prospect, Sunday after-
noon. The men were sons of Theodorie B.
Youngblood, a cavalry captain in the Civil
War.

The three couples were Mr. and Mrs. C.
M. Youngblood, Mr. and Mrs. William
Youngblood, Marionville, and Mr and Mrs.
J. P. Youngblood, at whose home the re-
union was held. Four other brothers were
present: John A. Youngblood, former county
surveyor and Greene County state repre-
sentative, T. B. Youngblood, Rome; G. G.
Youngblood, Ripley, Okla. , and J. M.
Youngblood, Anadarko, Oklahoma



DUNLAP FAMILY ----
Seated, 1 to r Emily,
Taylor and Catherine.
Standing, 1 to r, Charity
and Rebecca.

FRANCES MARION YOUNGBLOOD

Francis Marion Youngblood. There is something essentially American in the life and character of the gentleman who is the subject of this sketch. The United States has given rare opportunities to men with courage, honesty of purpose, integrity and energy to secure success. Francis Marion Youngblood has all the above characteristics, and his success as an agriculturist and citizen has come as his devotion to right and his tenacity of purpose. Mr. Youngblood was born in DeKalf County, Mo. about 1838, son of Ambrose and Martha (Fanning) Youngblood, who resided for many years in Tennessee. From that State they moved to Illinois, and thence to northwest Missouri. When our subject was about six years old the parents came to Carroll (now Boone) County, and settled on Long Creek, where the father improved a good farm, and where he passed the remainder of his days, dying about 1882. His wife died in the same county a few years before. Mr. Youngblood was considerable of a hunter, and one of his reasons for settling in this section was on account of the game. The grandfather, James Youngblood, was probably a Revolutionary soldier, but very little is known of him. The children born to Mr. and Mrs. Youngblood were named as follows: Nancy, wife of John Sharp, of

Kansas; Jeremiah McClinton, a soldier in the Federal Army, now resides in Missouri; James resides in Boone County; William, a soldier in the Federal Army, makes his home in Carroll County; and Francis M., our subject. The latter received but little schooling in his youth, only a few months each year, for he had several miles to walk and most of his time was spent in assisting on the home place. In the year 1861 he was married to Miss Elizabeth Hulsey, who was born in _____, and who was the daughter of Hiram and Nancy Hulsey, early settlers of Boone County. Ten children were the fruits of this union; William Riley; Mary, wife of John Thomas Philips, of Colorado; T. S., a graduate of Marion Medical College, St. Louis, and is now a prominent physician of Adair, I. T.; Carrie, wife of Andrew Hayhurst of Carroll County; James; Martha Delaney, wife of William Vowel; Cordelia; Mac, Noah, of Indian Territory; Ida and Hattie. Since a boy our subject has made his home on Long Creek, near Shaver Postoffice, where he has one of the best farms to be found. He had 390 acres, the old farm owned by his father, and has always followed farming and stockraising, being one of the best known men in his part of the county. In the month of July, 1862, he enlisted in Company K, First Arkansas Cavalry, Federal Army, at Springfield, Mo.

and operated in Missouri and Arkansas. He was captured in Carroll County in the fall of 1862, but was released after about a month, and was mustered out at Fayetteville, Ark., in February, 1864. After the war he resumed farming and has followed it ever since. He and wife have been members of the Christian Church for many years, and he has been a Republican since he first commenced voting.

Daughter of Charles and Elizabeth Hutcheson

Sarah H. Hutcheson (August 7, 1820 - April 1, 1863) was buried in Little York, Missouri, northwest of Brookline. After T. B.'s death, her son had her body moved to Evergreen Cemetery by T. B. Her husband's grave is just in front of the gate to the left with a tall mahogany stone. Just southwest of T. B.'s stone is their son, Jerry.

Sarah married Theodrick Birgit Youngblood (October 28, 1814 - February 1879). Theodrick was a captain of Co. K., 1st Arkansas Cavalry Volunteers. I have a roster of 76 men. Some of these men had their first haircut in Springfield, Mo.

Sarah was a beautiful woman and she and Theodrick lived together for 23 years, four months and 14 days. He was called home from the army due to her illness. When she died April 1, 1863, he asked Mahala Skelton to marry him and care for his children. They married April 23, 1863, and Mahala died May 4, 1863 of the same disease. Then he asked Malinda Herrington May 14, 1863 to marry him, and then left immediately for the army. Nine children: William, George Grant, James Polk, Susan Ann, Charles Marion, John A., Mary, Theodrick "Bud", and Jeremiah "Jerry".

1 a. William Youngblood Dec 6 1840
Aug 5 1928

2 a. George Grant Youngblood May 16
1841 - July 17 1865 Three children

1 b. Girl No dates

2 b. Girl No dates

3 b. Son Henry Youngblood, father
of Mrs. Grace (Youngblood) Spencer,

Strafford, Missouri

3 a. James Polk Youngblood born in 1844
at Fayetteville, Ark.

4 a. Susan Ann Youngblood Feb 24 1846 -
February 28 1916 Md Andrew Jackson Rags-
dale.

5 a. Charles Marion Youngblood March
3, 1848

6 a. Twin John A. Youngblood 1850

7 a. Twin Mary Youngblood 1850 - 1856

8 a. Theodrick "Buc" Youngblood 1853 -
1854 (Seventh son of Theodrick and Sarah
Youngblood

9 a. Jeremiah "Jerry" Youngblood July
10 1856

Parents of Theodrick Birgit Youngblood
(and brothers and sisters) was son of Jere-
miah Youngblood and Susanna Birgit born in
Alabama. Jeremiah was killed in War of
1812, October 6, 1814. He had been wounded,
died and buried on the roadside on the road
home. Their children were:

1 a. Jim Youngblood

2 a. Bill Youngblood

3 a. Jerry Youngblood

4 a. John F. Youngblood Nov 15 1804 -
Sept 25 1910 Had five wives. Won old fid-
dler's contest after he was 100 years old in
Texas.

5 a. George Bradley Youngblood 1796 in
So. C. - died 1882 in Arkansas.

6 a. Theodrick Birgit Youngblood Oct.
26 1914

7 a. Jeremiah (Seventh son born in Tenn.)

8 a. Polly No information

(No 4) Son of Susan Ann Youngblood -
Ragsdale - Arthur Ragsdale - is retired
teacher of Columbia University, Columbia,
Mo.

JAMES P. YOUNGBLOOD from The
Past and Present of Green County, Mo.
Vol. I, pp 747-749. Fairbanks and Tuck.

It is at all times very interesting to com-
pile and preserve the experiences of the old
soldiers who went out to fight the country's
battles during the slave-holders' rebellion
fifty years ago. These gallant old fellows
are fast passing away and we should get all
their experiences first hand before it is too
late, for it is not only interesting but im-
portant that we preserve these personal ex-

periences, for, after all, those are the events that make history. What would history be worth were it not for the vivid actions of the individuals? That is all there is to the splendid histories of ancient and modern times. The story as told by one who has passed through the bloody experiences of a half century ago of several years of stubborn struggle and was in numerous engagements, marches and campaigns, and perhaps prisons and hospitals, is far more interesting than if narrated long hence by some writer who may distort events out of their true historic significance. One of the veterans of that great conflict whose military career would, if set forth in detail, make a fair sized volume of interesting narrative is James P. Youngblood, for many years a farmer in the western part of Greene County, who is now living in retirement in Springfield.

Mr. Youngblood was born in Fayetteville, Ark., Aug 30, 1844. He is a son of Theodric B. and Sarah (Hutchinson) Youngblood, the father a native of Alabama and the mother of Tennessee, and they were married in Mississippi. They subsequently moved to northwestern Arkansas, and were living near Carrollton when the Civil War broke out, and there the father of our subject raised a company of one hundred and twenty men. The company met at Long Creek on the morning of July 14, 1862, and organized, electing Theodric B. Youngblood captain. They camped the first night on White River. Some of the members of the company had killed a deer which they dressed and ate. Some of the Union people living there reported them to the Federal authorities as a gang of rebels, and the following day they started to Galena, Mo., and while crossing a hill near the place they observed a woman mount a horse and hasten away for the purpose of again notifying the Federals, but a girl who lived in the neighborhood, being friendly to the company went to the Federals, telling them that the visitors were Unionists instead of secessionists; however, the Federals came upon the company, which had stacked arms and the leader of the Federals addressed the

company, commending it for the bravery it had shown. The purpose of the organization was to become a company of the First Arkansas Volunteer Union Cavalry, which it was understood was organizing, and the company desired to enlist in the same under Col. Harrison. The company was accepted, Mr. Youngblood continuing captain. During the latter part of the war the company was detailed to hold Bentonville, Arkansas, properly guarding mail carriers. The subject of this sketch was sent there with a lieutenant to receive the Confederates who desired to surrender and remained there two weeks, when the lieutenant received orders to report to Colonel Harrison at Fayetteville, and Mr. Youngblood was left in charge at Bentonville, by which town many of the secessionists came on their way back home and about one hundred surrendered to him, giving up their arms and taking their parole papers. Our subject was seventeen years old when he enlisted in Company K, First Arkansas Union Cavalry.

James P. Youngblood Md Paulene Bayless. Children
William
Hugh Grant
John B
John R
George B
James Paul
3 died in infancy

The vice president of the company died and before his body was cold, a young ambitious clerk hastily went to the boss and asked, "Do you think I could take his place?" The boss said, "I suppose you could but you will have to see the undertaker about that."

In this time of easy divorces it has been suggested that we discontinue the use of roses at weddings and use bindweed.

Join the Carroll County Historical Society--
Membership is \$5.00 per year. Also take out
a Membership for a friend or a relative.

NEWSPAPER REPORTS ON HISTORICAL SOCIETY MEETINGS FOR MARCH AND APRIL

The Carroll County Historical Society held its monthly meeting the evening of March 24th in Heritage Center located on the third floor of the old 1880 Carroll County Courthouse on the west side of the public square in Berryville. W. B. Cain showed slides of his recent trip to Europe. About fifty persons were in attendance. Sassafras tea was served by Roxie and Billy Phillips. Coy Logan, president of the society, was in charge. He presented a request from the University of Arkansas at Little Rock requesting biographical information on ten local women for a book to be written entitled Remarkable Women of Arkansas.

Ray Conley of Eureka Springs reported on the work he is doing of cataloging the cemeteries and burial places in Carroll County. His studies will be used in the burial records being established in Heritage Center. Community and family cemeteries are being indexed. Mary Sue Summers, local genealogist, is helping with these files.

Roxie Phillips presented at the meeting a list of recent burials in the Gobbler Cemetery. Peggy Houston recently presented Heritage Center with a list of those buried in the Rockhouse Cemetery. Don Bradshaw of Moore is getting a list of names of those buried in the Moore Cemetery.

Since the last meeting of the Society new displays have been arranged in Heritage Center by O. Klute Braswell, curator.

Mrs. Nat Johnson has assigned to the museum six old, hand-pieced and hand-quilted quilts of various designs and patterns. Among other things she has recently assigned to the museum are a jackknife collection and a bottle collection.

Her collection of over fifty ancient utensils that were at one time used in pioneer kitchens of Arkansas is now displayed on an upright pegboard in the museum. Visitors enjoy trying to identify the purposes for which the utensils were designed.

An Arkansas state flag and a United States flag, each measuring about 18" x 12", and

a carved wood gavel were presented in the name of the Berryville Garden Club, now disbanded. The flags were presented to the club by the late F. A. Teague, Representative of Carroll County.

Mrs. Ruth Trimble, widow of James Trimble, presented a cross cut saw which was once used by her father, Judge Joseph Maples. She also presented a waffle iron that was once used by her grandmother, Sarah McQuown. Suitable to be used on both wood and coal stoves, the grandmother brought it with her when she moved into Carroll County from Texas. Judge Maples was one time the circuit judge of this circuit district and held many sessions of court in the court room that is now part of Heritage Center.

Carl Stamps donated a tie clip that features "The Derby" riders. It has unique and detailed designing.

Ocoma plant donated a Monroe calculator which was part of the original equipment in their Berryville office when the plant began operation here more than twenty-five years ago. The machine was brought from the main office in Omaha, Neb.

Kenneth Thomas, Memphis, Tennessee, donated two grist mill buhrs, each about 17" in diameter, that were hand made by his great grandfather for a Carroll County mill.

Gerald Spitze, editor of the Star-Progress, presented twelve bound volumes of that publication to the library of Heritage Center. A complete file of the publication is now available for research.

Joe Lee Martin presented sixteen volumes of the Tellers Records of the old Peoples State Bank, which was established in Berryville about 1901 and was closed in 1937.

A treasured addition to the library are copies of the three books written by Fred High, local folk writer, "Forty-three Years for Uncle Sam", "It Happened in the Ozarks", and "Old, Old Folk Songs". These were donated by Marvon and Jean High. Marvon is the grandson of Fred High.

Peggy Houston presented the library a book "Story of Arkansas" by Hazel Presson, and a large advertisement sheet of testimonies on "how to get rid of rheumatism by mild, gentle, home remedy".

Mary Carter presented two years of National Geographic to the library. These will be used to help complete the collection of National Geographic being assembled in Heritage Center.

Larry Callen of Oak Grove, who is writing a paper on the Schools of Green Forest did part of his research in Heritage Center and also interviewed Mr. Braswell. A copy of his research paper will be placed in the research library.

William L. McCracken of Michigan, who is a member of the Carroll County Society, expects to donate soon to the museum a wedding dress and wedding suit that were used in Carroll County about one hundred years ago.

Mrs. Rayburn, widow of Otto Ernest Rayburn, prominent Ozark writer, recently visited Heritage Center, and expressed appreciation for the manner in which Carroll County citizens are preserving their history.

Green Thumb men have recently worked in both the library and the museum of Heritage Center.

On a table in the museum is a display of "Whatsits" - items that have not been identified by present visitors. Old-timers and students of history can assist the Historical Society by identifying these items.

Membership in the Historical Society is increasing. Local persons, and persons who have once lived in this county, find the society's publication is an ideal way to preserve history for the next generation. One years membership, which is \$5.00, entitles the members to four quarterlies. Individual copies are also available at Heritage Center. Phone 423-6312.

Genealogy files which are being compiled on families of the county are being used for research.

About 30 persons attended the monthly meeting of the Carroll

County Historical Society held last Thursday evening in Heritage Center in the old 1880 courthouse in Berryville. Mrs. Marie Gordon spoke on "Dolls, Fashion, and History". She used 25 of her doll collection, some of them quite large, and several of them over a hundred years old. The first doll displayed represented the late part of the 16th century when women wore elaborate hair styles. This doll carried a scratching stick used in combating vermin that infested such hair styles. Dolls were dressed in detail, Mrs. Gordon making the clothing and accessories. She is donating a collection of dolls to the museum. Herbert West took photographs of the display.

Mr. and Mrs. Hollis J. Gordon, 423-6255, moved to Berryville only a few months ago from Independence, Mo. Mr. Gordon has a large barbed wire collection about which he gives talks to groups.

Coy Logan, president of the society, was in charge of the meeting. He presented to the museum a "laying-off" or single-stock plow, 2 key-books used in teaching arithmetic, a man's tie once used to advertise the Carroll County Fair, and a narrow dark tie.

During the month of April persons from 14 states visited Heritage Center. O. Klute Braswell, curator, gave slide-illustrated talks to three groups, and two local schoolrooms visited the museum.

Henry Clyde Newton, prominent California artist, and son of Donnie (Fultz) Newton, presented the museum four of his original pen and ink drawings made after a trip to Carroll County. These drawings, now on display, are titled: German House, Old Store at Osage, Poynor House at Osage, and Low-water Bridge Across Osage River Following the Spring Flood.

Ray Conley, Eureka Springs, has made name lists of more Carroll County cemeteries.

If any person having information about a Civil War soldier will report it to Heritage Center, 423-6312, it will be recorded in the files.

Mrs. Cleeta Basore Dies at Age of 87

Mrs. Cleeta Neff Basore, aged 87, of Concordia at Bella Vista Village and formerly a lifelong resident of Berryville, died Thursday morning, March 24, 1977. She was the widow of the late A. D. Basore of Berryville.

Mrs. Basore was born in Berryville on March 6, 1890, the only child of Joseph R. Neff and Georgia Shaver Neff, among Berryville's earliest residents. She received her education, including undergraduate work, at Our Lady of the Ozarks convent at Joplin, Mo., but was a member of the First Christian Church of Berryville.

Mrs. Basore served as president or a member of the PEO, the Daughters of the American Revolution, the 20th Century Club, the Christian Missionary Society, the PTA, the Berryville Garden Club and the Eastern Star.

She is survived by her only son, Joe Neff Basore of Bella Vista, and one grandson, Neff Basore of Memphis, Tenn.

Services were held at Nelson's Funeral Home of Berryville, at 2:00 p.m. Saturday, March 26, with Dr. Graham Clark, president of the School of the Ozarks at Point Lookout, Mo., officiating. A brief memorial service was also held at Concordia, where Mrs. Basore had lived since April, 1973.

Active and honorary pallbearers included Joe Sisk, Kansas City, Mo.; Donald Raney, Harrison; John A. Cooper, Sr., Cherokee Village; Dr. Ed Cooper and Bill N. Orr of Bella Vista; Joe Ben Wann, Springfield, Mo.; John Massie, Bentonville; Carl Bunch, Springdale; and Burt George, Keith Hanna, Dean Newman, Charles Nelson, H. B. Gibson, Digby West, Tom Morris and Everette Pharis, all of Berryville.

Interment was in the Berryville Memorial Park. The family requests that any memorials be sent to the First Christian Church of Berryville, or to the School of the Ozarks, Point Lookout, Mo.

Mrs. W. A. Spalding

BERRYVILLE — Mrs. Mary Fancher Spalding, aged 96, of Waxahachie, Tex., a native of Berryville, widow of W. A. Spalding, died Sunday. She was a member of the Daughters of the American Revolution, a past member of the Waxahachie School Board and the oldest member of the mother chapter of Chi Omega sorority at the University of Arkansas at Fayetteville. She was a life member of the Shakespeare Club of Waxahachie and a member of the Waxahachie Central Presbyterian Church. Survivors are three sons, A. R. Spalding of Dallas, Tex., Joseph Spalding of Rogers and W. A. Spalding Jr. of Waxahachie; two daughters, Mrs. N. T. Burdine of Dallas; Mrs. D. H. Rogers of Baytown, Tex., nine grandchildren and seven great-grandchildren. Funeral and burial were Tuesday at Waxahachie by the Rudolph Snider Funeral Home.

45 YEARS AGO

EUREKA SPRINGS—Fire which originated in the roof of the Thach hotel, an old structure of frame construction, destroyed the hotel, the First Christian Church, the Newport flats and the Rice cottage, and damaged two other houses, here Monday afternoon. The loss was estimated at \$50,000.

Swept by a high wind, the fire threatened the entire south section of the resort city, and firemen of Eureka Springs, augmented by firemen from three neighboring towns, finally subdued the flames after a battle lasting more than two hours.

Fire Chief Sam Riley, who heads the volunteer department here, announced at 4 o'clock that the fire was under control. The fire started in the hotel on the crest of West Mountain about 1 p.m.

Carroll County, Arkansas MARRIAGE INDEX Book D 3/16/1889 to 12/16/1894

(Continued from Vol. XXI No. 4)

Rollins, W. R. to C. D. Cornell----- 469
Roach, James B. to Sarah M. Jenkins- 487
Ross, Joseph C. to Mahala Shumate-- 499
Roberts, Will to Emma Dixon----- 534
Rose, D. A. to Janie Garrett----- 589
Rountree, Bentley J. to May McCleary-596

S

Shrum, T. P. to Rosey Benson-----10
Stanphill, S. P. to Martha Sisco-----16
Smith, J. S. to Roxie Hankins-----25
Sisco, Granville to Elisabeth Fultz---- 31
Standlee, James A. to Nancy Potter---- 33
Standlee, David to L. Martin-----45
Sharp, Henry to Martha Trusty-----65
Stancoff, J. H. to Caroline Norton-----67
Stacy, J. N. to Julia Jennings-----76
Smith, W. B. to Ida M. Wilson-----88
Shell, Jesse to Sarah Keeland----- 93
Stanphill, Jackson to Sarah O.

Robison-----96

Sizemore, A. D. to Ozilla Norris----- 82
Shrum, Ed to Mary Stanphill----- 119
Starr, Henry W. to Nancy Jane Sisco-- 124
Satterfield, Levi M. to J. Hayhurst---130
Shahan, John to Ellen McDowell----- 155
Stephens, M. H. to Maggie Cathey----162
Stancoff, W. C. to Rosa Padgett-----170
Stacey, Owen to Amanda Harman----- 177
Sweatman, S. P. to Fannie Tucker---- 200
Strickland, W. R. to Jennie Such----- 202
Shrum, Henry to Angeline Sisco----- 223
Sisco, J. M. to Eliza Phillips----- 235
Study, Ned to S. L. Slagle-----239
Speck, Isaac to Mandy Morris-----248

Sloam, George to Rosa Christian----- 265
Susky, John to Sarah Gilmore----- 272
Shelby, Joe to Margaret Jones----- 290
Sneed, J. N. to Mary Queen----- 296
Stacy, Horton to Hiley Frazier----- 297
Standlee, J. to Lilley E. Scaggs-----301
Stacy, Silas to Alice Hamby-----340
Scott, Monroe to Lizzie Hampton----- 343
Siler, I. to Almer Hall----- 358
Stewart, John to Mary Smalley----- 362
Standlee, A. to Mary J. Lewis----- 363
Smith, Horace C. to Carrie M. Webb-- 371

Help make your Quarterly more interesting--
Stories of Pioneer Families or Communities
are needed. Send to P. O. Box 249.

Sewell, Allen K. to Sophia Hill----- 372
 Snow, W. D. to Rebecca A. Tackett--- 377
 Smith, A. J. to E. Fultz----- 390
 Smith, J. A. to Lucinda C. Sweatman--413
 Sparks, Samuel to Ona Wood-----427
 Speer, R. W. to Francis Payton-----436
 Shrum, B. P. to Mollie Carter-----453
 Standlee, J. A. to Annie Belle
 Watkins----- 443
 Selridge, Thomas W. to Alice Casey---466
 Shrum, B. P. to Mollie Carter-----453
 Swim, Clark to Liza Carter-----470
 Stewart, J. D. to Rebecca Cole----- 477
 Smith, W. M. to Alice Duncan----- 506
 Smith, W. H. to M. J. West----- 508
 Smith, J. M. to Zella McMorris----- 510
 Sharp, E. P. to Mary Ann Heard----- 526
 Smith, G. W. C. to Cordelia F. j
 Magness--- 528
 Sivadon, Fred to Eliza Bishop-----540
 Seitz, J. F. to Florence Qualls----- 554
 Smith, James to Ellen Foster----- 559
 Scott, W. W. to Maud Gibson----- 557
 Shrum, N. H. to Cassey Frederick---- 562
 Snow, James to Maggie Thompson----- 567
 Stacy, Jackson to Sarah J. Howard---- 575
 Stacy, Benjamin to Fanny Putman----- 599
 Standlee, Joseph to Fanny Davis-----612
 Sutton, L. S. to Martha Bell----- 616
 Standlee, F. M. to Columbia Plumlee--579
 Standlee, Robert Jackson to Sarah E.
 Atchley--102

T

Tipton, Monroe to L. Parker----- 66
 Turman, M. to C. Bridges----- 83
 Thornton, Henry to Louisa Teeters---- 148
 Taylor, L. A. to Mahala Tennis-----169
 Trumbo, K. to Bessie Christian-----188
 Tanner, Charles S. to Anna C. Gibson- 197
 Tennis, Alexander to Martha Newton---203
 Thomas, John M. to Sarah J. Gregory-256
 Terry, Isaac to Eva Stroup----- 320
 Tharp, W. M. to J. F. Gilliland----- 337
 Thomason, Riley to Minta Mattox-----355
 Tully, J. M. to Mollie York----- 396
 Trimble, M. A. to T. N. McFarlin----400
 Turner, W. W. to Laura Howard----- 409
 Tucker, W. P. to Annie Ferree----- 432
 Turner, W. I. to Rosa B. Campbell--- 434
 Thorn, G. A. to J. E. Trantham----- 449
 Taylor, William to Mollie Standridge-- 467

Thurman, Sterling J. to Syntha A.
 Deaton-----494
 Tharp, G. E. to L. Phillips----- 503
 Trantham, J. B. to M. E. Fulkerson-- 572
 Terrill, James F. to Nancy Stills----- 586

U

Underwood, M. O. to M. L. Blevins---68
 Usrey, R. L. to M. J. Phillips----- 210
 Underwood, J. S. to Martha Jones-----290

V

Vanhook, B. F. to Minnie B. Martin---207
 Vowell, Thomas to S. L. Morris----- 305
 Varner, G. F. to A. H. Gaskins----- 527

W

Wright, B. to Martha Ann Burris-----26
 Wise, Robert to Lennie Swofford----- 28
 Watkins, M. C. to Nancy J. Lawrence-- 44
 Whitlock, J. B. to Liza Bunch----- 49
 Williams, J. L. to Annie A. Vanover--- 52
 Wilson, P. B. to Minnie Usrey-----63
 Wade, W. O. to S. R. Hudspeth----- 55
 Wagoner, Lewis to Linnie C. Gibson---100
 Webb, F. D. to M. E. Hagen----- 106
 Williams, L. to Elizabeth Clouse-----110
 Waggoner, J. C. to Maggie Davis----- 117
 White, E. W. to Mattie Trantham----- 122
 Wilson, Jonathan to Mary E. Ketchem- 135
 Wood, A. S. to Rose Moore-----144
 Whitson, R. M. to Emma Wood----- 147
 Wise, Levi to Mollie Trantham-----149
 Williamson, Hubbard to Maggie Joslin- 156
 Willman, Albert to Mary Thornton----152
 Wilkins, John to Adda Ball-----193
 White, S. H. to Nellie Friend----- 238
 Wright, James to Callie D. Morrow--- 253
 Wisdom, J. T. to Florence Teters---- 242
 Wade, J. T. to L. E. Bobo----- 260
 White, James I. to Melissa Shahan---- 270
 Wise, H. T. to Sarah D. Clifton-----304
 White, Samuel to Ona Baker----- 329
 Willcox, John to M. M. Newberry----- 333
 Wells, A. P. to Pheaby Dickens-----348
 Warren, J. M. to Fannie Trammell--- 357
 Wells, John M. to Lois Caldwell----- 361
 Williams, J. S. to Mary E. Lipsy----- 369
 Wheeler, A. J. to Kansas Shipman---- 374
 Whiteley, G. M. to L. J. Wood----- 378
 Wilkinson, Abel to Malona E. Farney-- 385
 Ward, W. L. to S. M. Shahan-----388
 Walden, Jessie to L. A. A. Willhite--- 391
 Watt, Ira M. to Agness Graham----- 392
 Wright, A. W. to Alice Taylor----- 446

Whitaker, Charles D. to Millie Arnold-450
 Wise, Henry to Vina Sisco-----473
 Wilson, T. C. to Mary J. Gwaltney----484
 Wyatt, J. A. to Fannie Snow-----497
 White, John Y. to Zona Brashears-----543
 Watkins, H. M. to Dora Muse-----538
 Wilson, G. W. to F. G. Miller-----555
 White, J. C. to Laura E. Mann-----558
 Wilson, A. I. to Dona Starling-----577
 Webb, T. J. to Nancy Bull-----595
 Wood, E. F. to Martha Jackson-----605
 Wilson, Thomas P. to Mary Hanks-----613
 Ward, J. P. to D. E. McNemar-----621
 Walker, J. L. to Alice Clark-----625

Y

Yeary, Thomas J. to Villa Riddle-----56
 Yeary, John B. to Rhoda Hanby-----220
 York, J. M. to R. A. Conner-----459
 York, Dallis to Beckie Morris-----563
 York, A. L. to Annie Taylor-----565

Book E--12-14-1894 --12-14-1899 pg

A

Allred, R. L. to Zona Dawson-----18
 Ary, William to Hester Haste-----338
 Anderson, E. F. to Cora Villines-----58
 Allen, George E. to Dora Davenport----64
 Ambrose, C. B. to Martha A. Jones---105
 Ambrose, Henry to Ida Miller-----126
 Ames, Jeff to Mollie Lovely-----231
 Anderson, John M. to H. S. Doak-----239
 Allred, Reuben K. to Laura Johnson---240
 Ambrose, W. A. to Nora Miller-----243
 Avery, B. C. to Martha Huskey-----264
 Addington, J. C. to Pearl Nunnally----268
 Allred, Laban Jr. to Ella Wilson-----316
 Anderson, Peter to D. V. Phillips-----369
 Addington, A. C. to Lizzie Reynolds---370
 Amrine, John H. to Rachel A. Standlee 402
 Aday, Martin W. to C. E. Lasley-----409
 Anderson, Jeff to Ona Jones-----473
 Allen, Luther to Etta Myers-----481
 Armer, W. A. to Bertha Hankins-----491
 Atkinson, B. H. to A. M. Dodson-----502
 Andoe, Wm. A. to Dora E. Stacy-----507
 Anderson Charly to Annie Baker-----523
 Aday, W. G. H. to Harriett Smith-----601
 Atchley, Jno. W. to Adaline Minnick--638

B

Brawley, W. L. to Nora Tharp-----16
 Bradley, Mac to Samantha Parker-----26

Brennan, T. L. to Narcissus J. Kirby--47
 Breeding, B. C. to Letha Moore-----50
 Briscoe, W. W. to Lou V. Snelson-----66
 Barker, Elias to L. Waldon-----73
 Bunch, T. G. to L. E. Fanning-----78
 Blasengame, J. R. to Mary J. Hitson---81
 Beatty, John W. to Martha J. Ramsey--83
 Brannon, Benjamin to Mary E. Fryer--119
 Braswell, James to Lizzie Hobbs-----121
 Bell, John F. to Martha Sisco-----122
 Boren, J. L. to Rosa Harp-----172
 Bobo, J. N. to Ida White-----175
 Blalock, James to Maggie Wright-----184
 Burks, Joseph F. to Buena V. Stacy---189
 Baker, J. F. to Oma Houston-----201
 Barns, John W. to Annis Jones-----226
 Ball, Cecil C. to Alice R. Howard-----232
 Biggerstaff, Isaac to Naomi
 Cunningham----235
 Brandon, Joe B. to Mary McCracken--259

Beddingfield, L. A. to Hannah E.
 Merriott-----263
 Bartley, S. B. to Nora S. Oliver-----272
 Blasengame, Henry to Mertie Hitson---274
 Buckner, Frederick R. to Lidie A.
 Keeland---295
 Boyd, J. B. to R. J. Hutchinson-----297
 Bell, James to Cora Pryor-----311
 Ball, Ethel to Mollie Doss-----329
 Brown, Thomas T. to Albertine
 Watkins-----333
 Butler, Monroe to W. Miles-----376
 Baughman, J. H. to Bell Dunlap-----380
 Bunch, John C. to Laura B. Villines---384
 Blevins, L. H. to Minnie F. Davis----389
 Brawley, R. L. to Nannie Bradshaw---390
 Bingman, J. R. to Rebecca Brumley---398
 Brisco, J. S. to Cora McDonald-----403
 Beebe, Henry C. to I. V. Hammon----440
 Butler, S. C. to Ida H. Wood-----443
 Brown, Jesse to Mary Ann Matthews---450
 Berry, Ambrose to Stella Taylor-----466
 Brannon, Wm. to Mahala Jane Pigman-470
 Bailey, S. P. to Eva V. Estes-----482
 Baker, H. P. to Viola Newton-----476
 Buell, C. D. to Millie Gamble-----489
 Bobo, J. D. to Alice Phillips-----494
 Blevins, James C. to Ila Boren-----500
 Brawley, Wyatt to Mary J. Coxsey----525
 Burkett, Noah to Emma Howard-----542
 Brown, Tim to Ora McGehee-----551

Bailey, D. C. to Dora Callen----- 593
 Barns, Joel to Maud Cordell----- 596
 Beddingfield, J. N. to Eliza F.
 Thurman----- 604
 Boyd, Pearl to Emma Eldridge-----609
 Becker, Wm. to Janie Winters----- 617
 Bradshaw, W. A. to Elisabeth
 Frederick---- 621
 Brammer, Jerry to Lydia Galloway----630
 Bunch, James to Dora Walters----- 634
 Briggs, C. H. to D. D. Bell----- 637
 C
 Cavin, Benjamin F. to Phelia J. Allred- 10
 Campbell, I. N. to L. Gasten----- 20
 Cain, John to Hettie Alderson----- 56
 Callen, Isaac to Fanny Mattox-----57
 Cook, E. D. to D. B. Roark----- 77
 Clarke, J. A. to Dosie Cooksey----- 98
 Corfman, Charlie to Emma Hill----- 100
 Collins, John R. to Mattie Hampton----112
 Cliborne, F. G. to M. E. Matthews--- 116
 Coxsey, J. R. to Rosa Puttman----- 124
 Collier, Ben to Lula Hanbury----- 129
 Cox, John to Maggie Calvin----- 130
 Champlin, B. B. to M. A. Champlin---135
 Clontz, John to Anna Nance----- 147
 Chaney, W. N. to Bell Sims----- 156
 Collins, O. S. to Annie Meek----- 181
 Cole, Charles M. to Malissa S.
 Jennings----- 192
 Carroll, Wm. O. to Nancy N. Wade--- 220
 Cooper, G. G. to Ellen Sooter----- 222
 Cunningham, G. W. to Lizzie Tipton---224
 Cardwell, C. W. to C. A. Poynor---- 245
 Collier, J. H. to S. E. Onell----- 278
 Collier, J. O. to Lillie Rop-----290
 Carter, W. L. to Mattie Walker-----292
 Canafax, W. J. to Delie Heard-----293
 Clontz, Alonzo to Lula Bell-----294
 Cathey, Will to Louisa Cox----- 298
 Collier, A. B. to M. E. Coxsey-----303
 Collins, L. S. to Lizzie Ward-----323
 Crouch, J. W. to M. Baughman----- 325
 Collinsworth, J. F. to Addie Stacy---- 332
 Cantwell, Edward to Rebecca
 Roberts----- 334
 Capps, L. W. to Blanch Malone----- 337
 Clark, J. F. to Dora Doty----- 359
 Callen, W. J. to Mary J. Carter----- 363
 Clanton, Edward to Caladonia
 Cunningham-- 381

Clemence, Frank to Minnie Boyles---- 386
 Cantrell, I. A. to Liley Vowell-----394
 Coulson, W. O. to Ellen Brawley-----421
 Collier, Alex to Emma Fry----- 442
 Collier, Edd to Lou Fry----- 446
 Carpenter, W. F. to S. A. Badley-----454
 Collins, Theodore S. to Jennie
 Matthews-- 464
 Cole, Edgar to M. J. High-----495
 Callen, Thomas M. A. to Ota Snyder-- 496
 Casey, E. E. to Maud Lawson----- 499
 Callen, A. G. to Mary A. Yocum-----532
 Camp, John H. to Mary Staggs----- 540
 Callen, H. E. to Annie Leatherbury--- 541
 Clark, Walter to Dollie Hudspeth----- 553
 Coxsey, G. W. to Ona McCracken----- 571
 Case, R. F. to Grace Simmons----- 583
 Casey, W. D. to Phinia Meek----- 588
 Casebier, Herbert O. to Helen M.
 Benedict--- 607
 Colvin, James to Emma Burks----- 612
 Cooper, E. F. to Belle Bunch-----618
 Carter, J. N. to May Layman-----620
 D
 Davis, James A. to Mary A. Atchinson- 21
 Dooling, E. C. to Cora McLemar----- 61
 Deaton, Aley B. to Louisa M. Cox-----70
 Davis, J. W. to Phinie Rowland----- 102
 Dooling, Iva to Minnie Ward----- 120
 Doss, Charles H. to Stella Huggins---- 128
 Dodson, Allen E. to Jessie A. Kirtley- 136
 Dixon, W. F. to Mary Osborn-----140
 Denton, Garland to Cora Thornton----- 186
 Dillen, L. E. to Etha Maples----- 196
 Davis, Thomas to Carrie Winkle----- 262
 Downey, I. E. to Emma Grim-----265
 Dunlap, J. M. to Ora Shipley----- 328
 Disheroon, J. M. to L. A. Davenport--361
 Dixon, Charles W. to M. J. Moore---- 374
 Doss, Wm. to Maud Ross-----410
 Douglass, J. B. to Julie McCollough---444
 Dewese, T. J. to Jennie Arnett----- 445
 Duncan, J. I. to Ella Martin----- 456
 Draper, Henry to Viola Pennington---- 559
 Davis, Charlie to Columbia Wyatt---- 591
 Dickens, Wm. to Ella Capps----- 623
 Delaney, J. J. to Mary Watts----- 629
 Dickens, Sol to Passada Beck----- 631

CONTINUED TO
 Vol. XXII Number 1

TABLE OF CONTENTS

	Pages
Carrollton and Berryville Masonic Lodges-----	2-3-4-5
Request for Carr Genealogy Information-----	5
News from 71 year-old Berryville Newspaper-----	5-6-7
Seeks Information on John Cameron Berry-----	7
Rains and Campbell Family Information Wanted-----	7
Former Berryville Man Enjoys Quarterly-----	7
Dunlap and Youngblood Families of Arkansas and Missouri-----	8 to 18
Newspaper Reports on Historical Society Meetings-----	19
Obituaries- Mrs. Basore and Mrs. Spalding-----	20
Thacht Hotel Fire, 45 Years Ago-----	20
Marriage Index, Carroll County-----	20 to 23
General Index-----	24